



Vendor: The Open Group

Exam Code: OG0-021

Exam Name: ArchiMate 2 Part 1 Examination

Version: DEMO

### QUESTION 1

According to the ISO/IEC 40210 standard, which of the following statements is NOT correct?

- A. A view conforms to a viewpoint
- B. A viewpoint always addresses one or more stakeholders
- C. A concern is always important to one or more stakeholders
- D. A viewpoint always covers exactly one concern

**Answer: D**

### QUESTION 2

Consider the following diagram:

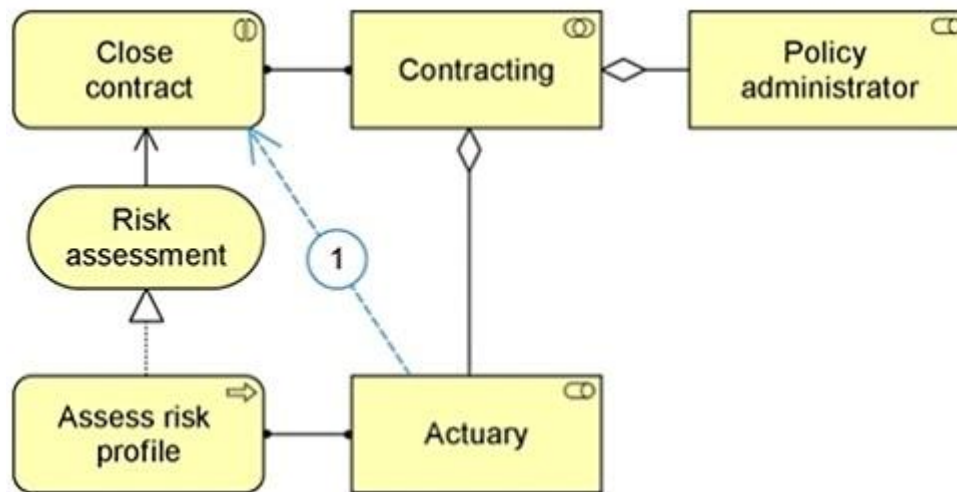

What is the strongest structural relationship that can be derived from business role Actuary to business interaction Close contract (indicated by number 1 in the diagram)?

- A. Assignment
- B. Aggregation
- C. Realization
- D. Used by

**Answer: D**

### QUESTION 3

The diagram below shows key elements of the configuration of ArchiSurance's newest and most powerful high-end server, which is a model T-9900:

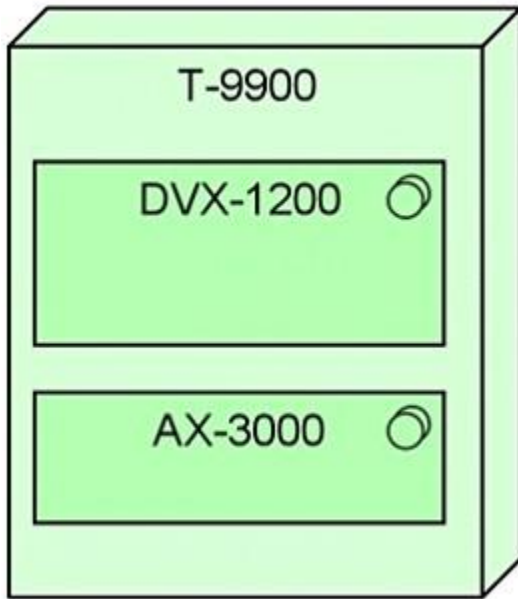

Which of the following descriptions of the configuration is most consistent with the diagram?

- A. The T-9900 is fitted with a DVX-1200 cooling system and and AX-3000 onboard disk array
- B. The T-9900 is running PRO-FIT's custom, internally-developed DVX-1200 software for enterprise risk analysis and is fitted with an AX-3000 onboard disk array
- C. The T-9900 node is running DVX-1200 middleware and the AX-3000 operating system software
- D. The T-9900 is an assembly of DVX-1200 processing units and AX-3000 high-speed memory arrays

**Answer: C**

#### QUESTION 4

What Implementation & Migration Extension concept is used to model the outcome of an analysis of the differences between two architectural states?

- A. Transition
- B. Gap
- C. Work Package
- D. Deliverable

**Answer: B**

#### QUESTION 5

The Application Co-operation viewpoint describes the relationships between application components in terms of the information flows between them, or in terms of the services they offer and use. Which of the following concepts cannot be used in an Application Co-operation view?

- A. Business object
- B. Location
- C. Application interface
- D. Data object

**Answer: A**

**QUESTION 6**

All ArchiSurance divisions use a Claims Adjudication Process specific to their lines of business to determine whether a claim should be paid as well as the payment amount. Consider the following diagram:

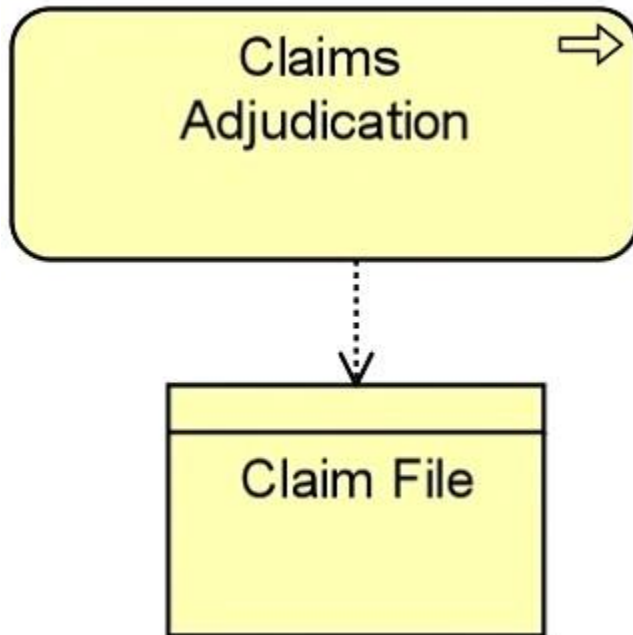

Which of the following statements is expressed by the diagram?

- A. The Claims Adjudication Process realizes the Claim File
- B. Claims are filed after the Claims Adjudication process is complete
- C. The Claims Adjudication team relies on the Claim File to get its work done
- D. The Claims Adjudication process accesses the Claim File

**Answer: D**

**QUESTION 7**

The ArchiMate modeling language can be used to describe different types of architecture and the relationships between them.

Which of the following lists the three main layers of the ArchiMate language?

- A. Business, Information, and Application
- B. Application, Data, and Technology
- C. Business, Application, and Technology
- D. Business, Integration, and Infrastructure

**Answer: C**

### QUESTION 8

Maya has been working for ArchiSurance for five years. The following diagram describes her responsibilities:

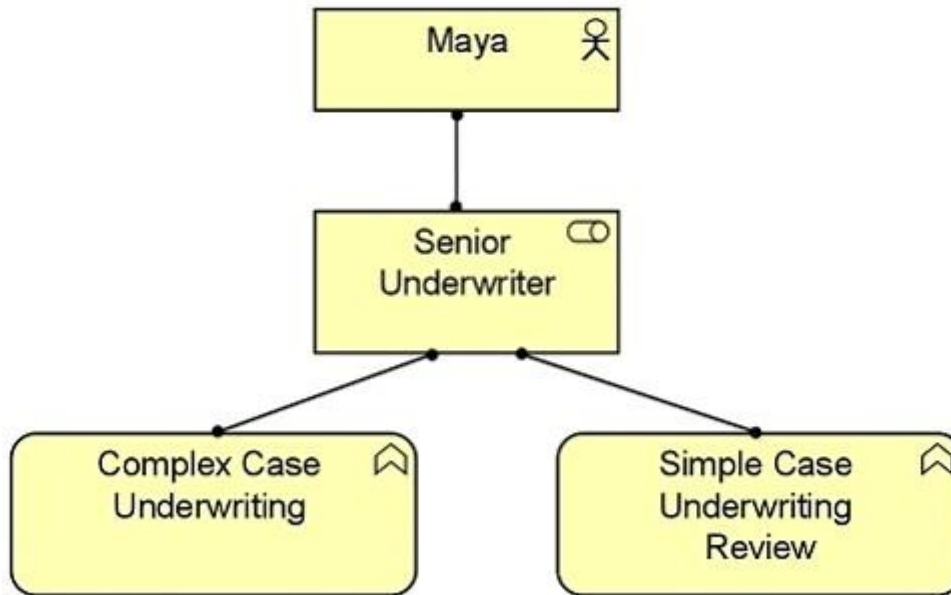

Which of the following answers best interprets the diagram?

- A. Maya works with the Senior Underwriter who works directly on complex cases and reviews simple cases
- B. Maya supervises a Senior Underwriter who works directly on complex cases and reviews simple cases
- C. In her Senior Underwriter role, Maya supervises separate teams that work directly on complex cases and review simple ones
- D. In her Senior Underwriter role, Maya works directly on complex cases and reviews simple cases

**Answer: D**

### QUESTION 9

Consider the following diagram:

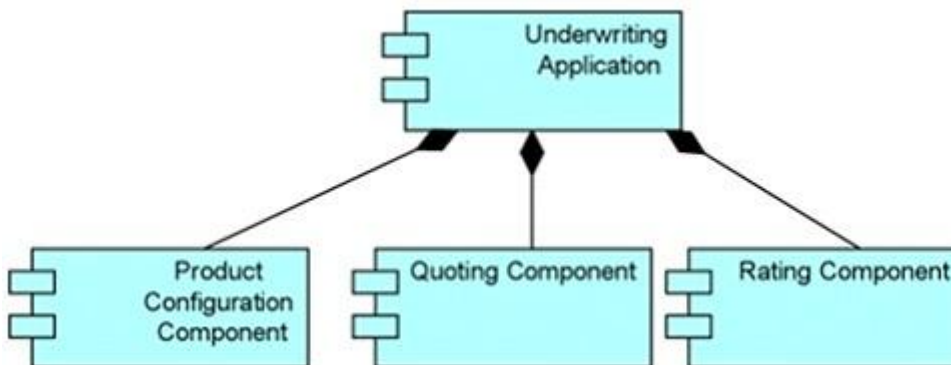

What does the diagram express about the structure of the Underwriting Application?

- A. The Underwriting Application groups together a number of modules that are either free- standing or

- part of other applications
- B. The Underwriting Application is composed of three application components
  - C. The Underwriting Application invokes three other modules
  - D. The Underwriting Application performs three functions

**Answer: B**

#### **QUESTION 10**

Consider the following entities commonly found in a typical large organization:

1. A chief executive
2. A software application for financial management
3. A human resources department
4. Server hardware that is used to host business applications

What is the single ArchiMate aspect in the ArchiMate Framework that describes all these entities?

- A. Passive structure
- B. Business structure
- C. Behavior
- D. Active structure

**Answer: D**

#### **QUESTION 11**

Which standard ArchiMate viewpoint focuses on the (internal) structure of a company, a department, or a network of companies, and identifies authorities and responsibilities?

- A. Actor Co-operation viewpoint
- B. Organizational viewpoint
- C. Business Function viewpoint
- D. Business Process Co-operation viewpoint

**Answer: B**

#### **QUESTION 12**

Which ArchiMate concept describes the behavior of a business collaboration?

- A. A business interaction
- B. A business event
- C. A business process
- D. A business service

**Answer: A**

## Thank You for Trying Our Product

### PassLeader Certification Exam Features:

- ★ More than **99,900** Satisfied Customers Worldwide.
- ★ Average **99.9%** Success Rate.
- ★ **Free Update** to match latest and real exam scenarios.
- ★ **Instant Download** Access! No Setup required.
- ★ Questions & Answers are downloadable in **PDF** format and **VCE** test engine format.
- ★ Multi-Platform capabilities - **Windows, Laptop, Mac, Android, iPhone, iPod, iPad**.
- ★ **100%** Guaranteed Success or **100%** Money Back Guarantee.
- ★ **Fast**, helpful support **24x7**.



View list of all certification exams: <http://www.passleader.com/all-products.html>



Microsoft



ORACLE



CITRIX



JUNIPER  
NETWORKS



EMC<sup>2</sup>  
where information lives®

**10% Discount Coupon Code: STNAR2014**